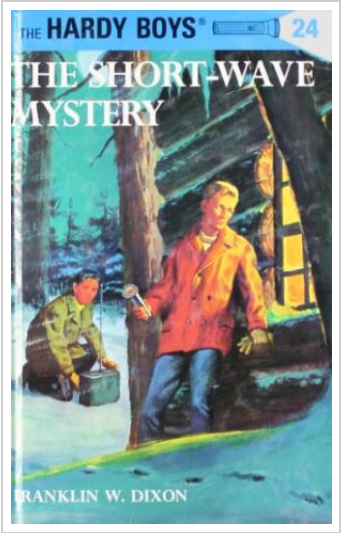

Short Wave Mystery (Hardback)

By Franklin W. Dixon

Grosset Dunlap, United States, 1945. Hardback. Condition: New. New edition. Language: English . Brand New Book. When thieves hijack a collection of stuffed animals from a country auction, Frank and Joe Hardy pursue the getaway car and are drawn into a thrilling mystery. At the same time, the young detectives father--famed private investigator Fenton Hardy--is tracking down an industrial spy ring. This suspense-filled story of pursuit and detection will keep the reader breathlessly following the chain of unexpected developments that lead Frank and Joe to the spine-tingling climax in the wilds of Northern Canada.

READ ONLINE
[4.87 MB]

DOWNLOAD PDF

Reviews

Absolutely among the finest book We have at any time read through. We have read through and that i am sure that i will going to read once more again later on. I found out this book from my i and dad suggested this book to find out.

-- ***Alford McClure***

I actually started reading this article ebook. It is actually packed with knowledge and wisdom Its been printed in an remarkably simple way and it is only after i finished reading this pdf where in fact modified me, alter the way i believe.

-- ***Prof. Uriel Witting***

DMCA Notice | Terms